

Community Services Department
3474 North Fulton Avenue
Hapeville, Georgia 30354
(404) 669 - 2120

Application Form for a Sign Permit

Date Submitted JUL 28 2019

Approved _____ Denied _____

Permit No. _____

Applicant: Henry Graphics Email: kwhiting@henrygraphics.com

Name of Business: Academy Theatre Suite Number: _____

Address of Building, structure or lot where the sign is to be attached or erected:
599 N. Central Avenue Hapeville, GA 30354 Zoning Classification: _____

Applicant's Mailing Address: 1030 Parkway Industrial Park Drive Buford, GA 30518

Phone: 404-443-4788 Do You Own this building? Yes _____ No

(If you do not own the property, please submit a letter of authorization from the property owner)

Property Owner (s): City of Hapeville
(Please list a contact name for the company that owns the building)

Mailing Address: 3468 North Fulton Ave. Hapeville 30354 Phone: Lee Sudduth 404-669-2100

Name of person, firm, corporation, or association erecting the sign: Henry Graphics, Inc.

Address: 1030 Parkway Industrial Park Dr. Buford Phone: 404-443-4788

Email: kwhiting@henrygraphics.com Type of Sign: Building ID

Type of Materials: _____ Linear Feet of Building or Tenant Frontage: 76'4" LF

Length of Sign 12'0" Height of Sign 1'3" Total Square Footage of Sign 15'5F

List and describe all other signs located on the lot:

Type of Sign	Size of Sign	Placement of Sign

Please submit with your application:

- Two sets of accurately scaled drawings of the plans, contents, specifications, and method of construction and attachment to the building or the ground for the sign must be submitted.
- A scaled drawing of the site showing drives, structures, setbacks from utility lines, property lines and street right of way and other site features must be submitted if you are requesting a pole or ground sign.
- A true colored picture or drawing of the proposed signage.
- Each application for a sign permit must be accompanied by a payment for the permit fee consisting of: **\$100.00. Each permit for a mural is \$50.00.**

I hereby make application for a Sign Permit to the City of Hapeville, Georgia. I do hereby swear or affirm that the information provided here and above is true, complete and accurate, and I understand that any inaccuracies may be considered just cause for invalidation of this application and any action taken on this application. I understand that the City of Hapeville, Georgia, reserves the right to enforce any and all ordinances regardless of any action or approval on this application. I further understand that it is my/our responsibility to conform with all of City of Hapeville's Ordinances in full. I hereby acknowledge that all requirements of the City of Hapeville shall be adhered too. I can read and write the English language and/or this document has been read and explained to me and I have full and voluntarily completed this application. I understand that it is a felony to make false statements or writings to the City of Hapeville, Georgia pursuant to O.C.G.A. 16-10-20 and I may be prosecuted for a violation thereof.



Applicant's signature

Date: 06/28/19

Sworn to and subscribed before me

This _____ day of _____, 20_____.

Notary Public

The issuance of a Sign Permit in no way allows the applicant to violate any regulation or ordinance of the City of Hapeville. Nor will the issuance of a sign permit be interpreted to allow for any violation of any ordinance or regulation of the City of Hapeville, Georgia.

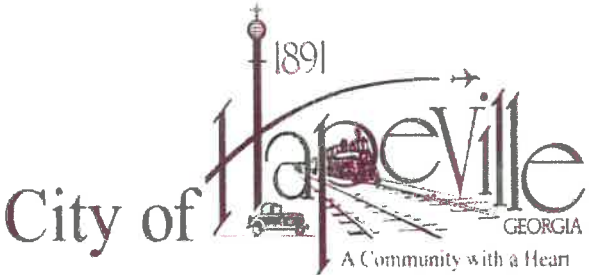

Sign Application Review Sheet:

Comments and/or Conditions:

Property Address: _____ **; Property Zoning:** _____

Circle one: **Approved** **Approved with Conditions** **Not Approved**

Signatures Required for Approval:

_____, **Planning and Zoning Manager**

_____, **Date**

Once approved, applicant must proceed to the Community Services Department located behind City Hall to pull and pay for their sign permit(s).*

Sign Type A: Canopy

Hapeville - Academy Theatre, Atlanta GA



1030 Parkway
Industrial Park Drive
Buford, GA 30518
T: 770-932-3222
F: 770-614-3056

www.henrygraphics.com

All signs, designs and plans indicated or represented by this drawing are the property of Henry Graphics, Inc. and were created and developed for use in connection with the specified project. They are not to be used, reproduced or copied in whole or in part and shall be returned upon request. None of such signs, designs or plans shall be used by or disclosed to any persons, firms or corporations for any purpose whatsoever without the written permission of Henry Graphics, Inc.
Metric dimensions on these drawings shall have precedence over scaled dimensions. Contractors shall verify and be responsible for all dimensions and conditions shown by these drawings and must notify Henry Graphics, Inc. of any discrepancies. Shop drawings must be submitted to Henry Graphics, Inc. for approval prior to proceeding with fabrication and installation.
Copyright © 2018 Henry Graphics, Inc.

CLIENT
Hapeville - Academy Theatre

PROJECT
Canopy & Blade Sign: LED
Billboards & Building ID

PROJECT LOCATION
599 N Central Ave
Atlanta, GA 30354

DESIGNER	ACCOUNT REP
Chelsea Sunshine csunshine@henrygraphics.com	Shannon Henry shenry@henrygraphics.com

COLORS/FINISHES

White	Bronze (To match building) TBD	Black
-------	--------------------------------------	-------

DATE	DESCRIPTION
09-07-18	Initial submittal
10-30-18	Revisions
02-07-19	Revisions
03-13-19	Revisions
3-26-19	Mounting method revision
05-02-19	Revisions
06-18-19	Adding Height for Blade
06-21-19	Adding square footage

CLIENT APPROVAL / DATE

SCALE	SHEET
As noted	01.00

7" x 2" drainage opening
for pitched roof



3 PLAN VIEW
01.00 Scale: 3/16"=1'-0"

3/8" aluminum mounting
plate; painted Bronze

ø1" x .125 round aluminum
tube tie back; painted Bronze

2" x 2" x .125 aluminum square
tube trim accent; painted Bronze

Perforated covering at top and
bottom of cabinet for air flow

.125 aluminum skin; painted Bronze

1'-6 7/8" x 8'-7 15/16" Vantage LED
cabinet w/ 12mm LED Display

1'-6 7/8" x 18'-10 3/4" Vantage LED
cabinet w/ 12mm LED Display

1 FRONT ELEVATION
01.00 Scale: 3/16"=1'-0"

Square Footage:
Front: 108.7 sf
"THEATRE": 15 sf

Linear Business Front: 76' 4"

THEATRE
Events AGNES of GOD SHOWTIMES

2" x 1" aluminum tube
accents; painted Bronze

2 END VIEW
01.00 Scale: 3/16"=1'-0"

Qty: One (1) set



1030 Parkway
Industrial Park Drive
Buford, GA 30518
T: 770-932-3222
F: 770-614-3056

www.henrygraphics.com

All ideas, designs and plans indicated or represented by this drawing are the property of Henry Graphics, Inc. and were created and developed for use in connection with the specified project. They are not to be used, reproduced or copied in whole or in part and shall be returned upon request. None of such ideas, designs or plans shall be used by or disclosed to any persons, firms or corporations for any purpose whatsoever without the written permission of Henry Graphics, Inc.
Vertical dimensions of these drawings shall have precedence over scaled dimensions. Contractors shall verify and be responsible for all dimensions and conditions shown by these drawings and not solely Henry Graphics, Inc. of any dimensions, shop drawings must be submitted to Henry Graphics, Inc. for approval prior to proceeding with fabrication and installation.
Copyright © 2018 Henry Graphics, Inc.

CLIENT
Hapeville - Academy Theatre

PROJECT
Canopy & Blade Sign: LED
Billboards & Building ID

PROJECT LOCATION
599 N Central Ave
Atlanta, GA 30354

DESIGNER	ACCOUNT REP
Chelsea Sunshine csunshine@henrygraphics.com	Shannon Henry shenry@henrygraphics.com

COLORS/FINISHES

White	Bronze (To match building)	Black
	TBD	

DATE	DESCRIPTION
09-07-18	Initial submittal
10-30-18	Revisions
02-07-19	Revisions
03-13-19	Revisions
3-26-19	Mounting method revision
05-02-19	Revisions
06-18-19	Adding Height for Blade
06-21-19	Adding square footage

CLIENT APPROVAL / DATE

SCALE	SHEET
As noted	01.01

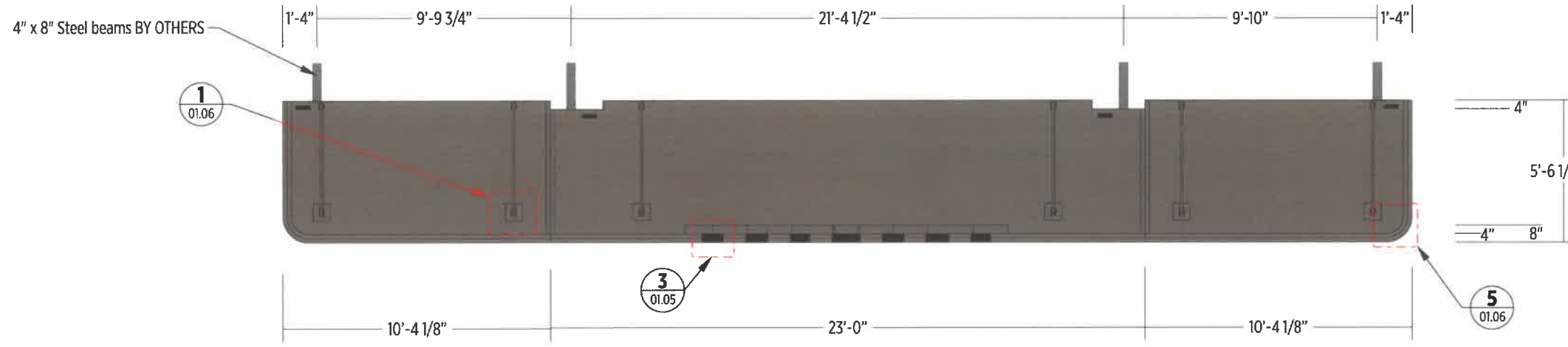

3 PLAN VIEW @ Section Lengths
01.01 Scale: 3/16"=1'-0"

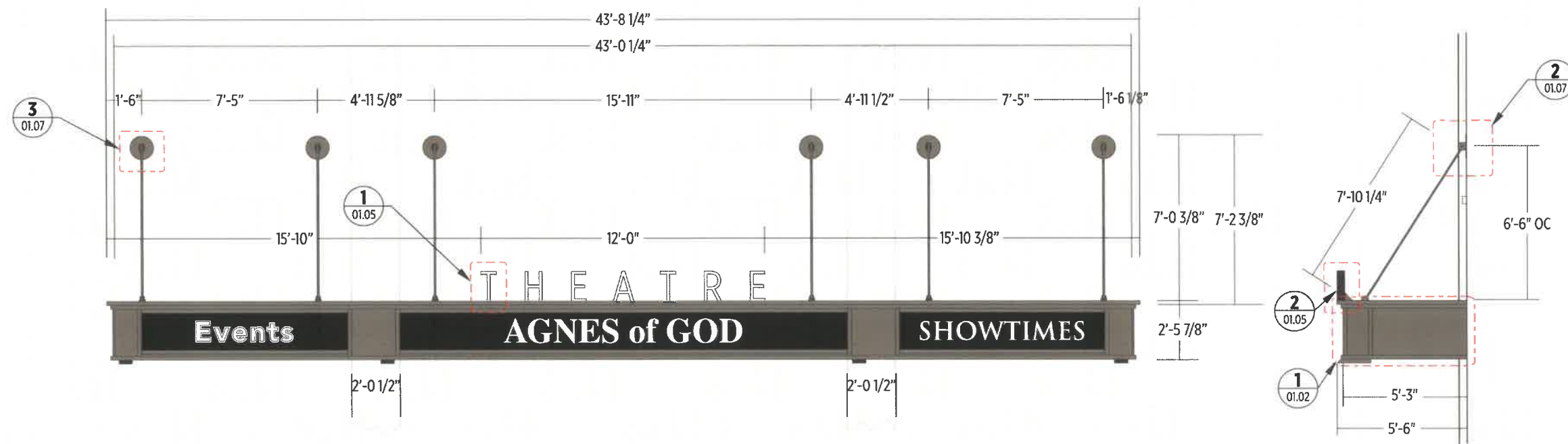

1 FRONT ELEVATION
01.01 Scale: 3/16"=1'-0"

2 END VIEW
01.01 Scale: 3/16"=1'-0"

Qty: One (1) set

Sign Type A: Canopy

Hapeville - Academy Theatre, Atlanta GA

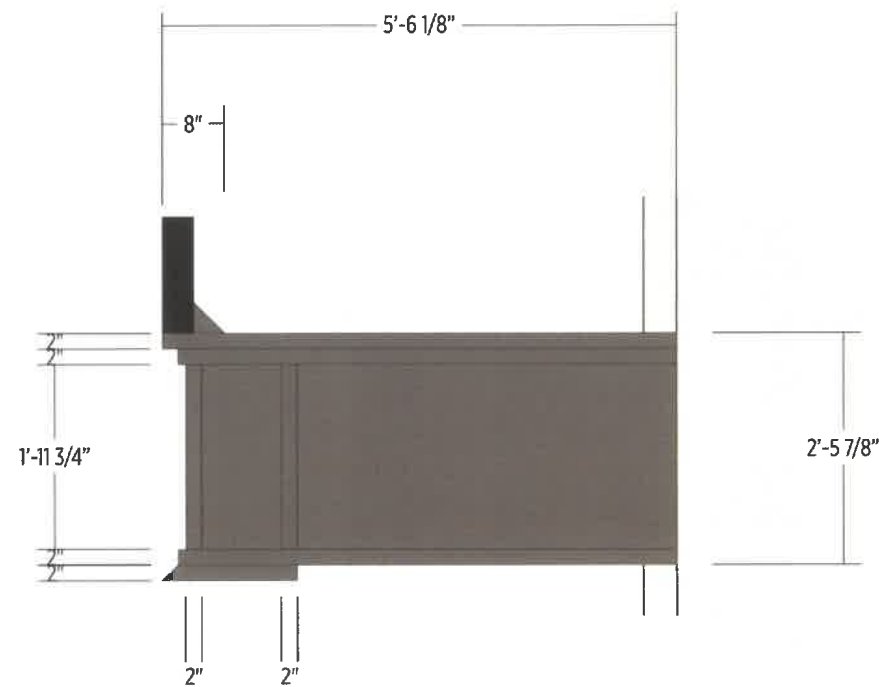

1 CLOSE UP @ End View
01.02 Scale: 1/2"=1'-0"

2"x2" tube for mounting EMC;
NOTE: When ordering from Vantage, ask them
set angle mounts in 1/8" from edge

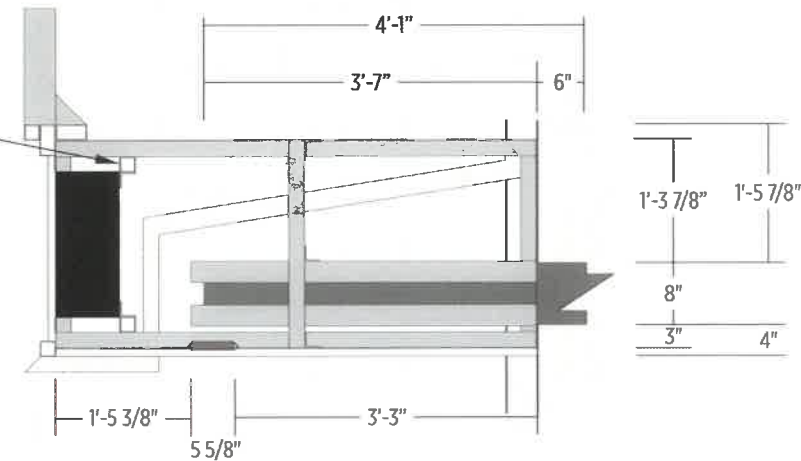

2 DETAIL @ End View
01.02 Scale: 1/2"=1'-0"

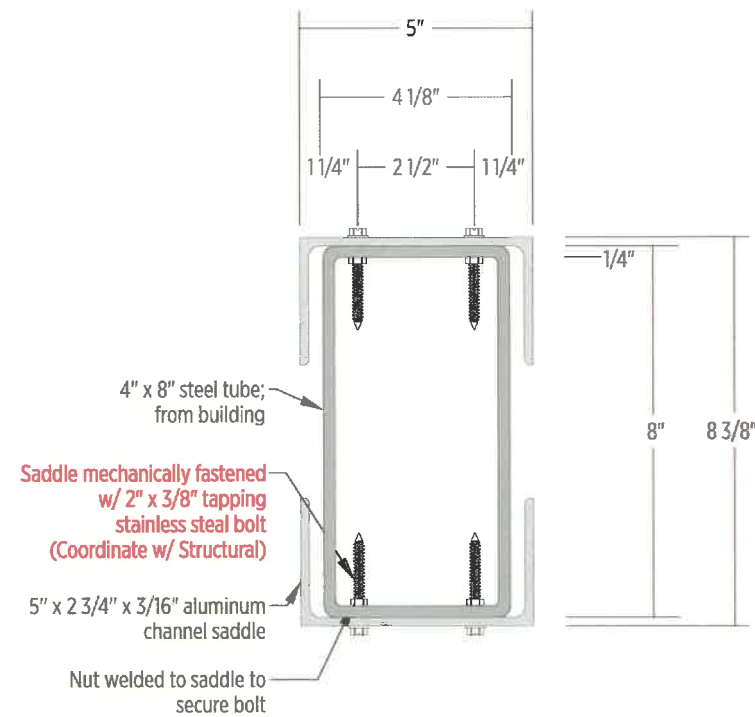

1 DETAIL @ SADDLE
01.08 Scale: 3"=1'-0"



1030 Parkway
Industrial Park Drive
Buford, GA 30518
T: 770-932-3222
F: 770-614-3056

www.henrygraphics.com

All ideas, designs and plans indicated or represented by this drawing are the property of Henry Graphics, Inc. and were created and developed for use in connection with the particular project. They are not to be used, reproduced or copied in whole or in part and shall be returned upon request. None of such ideas, designs or plans shall be used by or attributed to any persons, firms or corporations for any purpose whatsoever without the written permission of Henry Graphics, Inc.
Written dimensions on these drawings shall take precedence over scaled dimensions. Contractors shall verify and be responsible for all dimensions and conditions shown by these drawings and must notify Henry Graphics, Inc. of any discrepancies. Shop drawings must be submitted to Henry Graphics, Inc. for approval prior to proceeding with fabrication and installation.
Copyright © 2018 Henry Graphics, Inc.

CLIENT
Hapeville - Academy Theatre

PROJECT
Canopy & Blade Sign: LED
Billboards & Building ID

PROJECT LOCATION
599 N Central Ave
Atlanta, GA 30354

DESIGNER	ACCOUNT REP
Chelsea Sunshine csunshine@henrygraphics.com	Shannon Henry shenry@henrygraphics.com

COLORS/FINISHES

White	Bronze (To match building) TBD	Black
-------	--------------------------------------	-------

DATE	DESCRIPTION
09-07-18	Initial submittal
10-30-18	Revisions
02-07-19	Revisions
03-13-19	Revisions
3-26-19	Mounting method revision
05-02-19	Revisions
06-18-19	Adding Height for Blade
06-21-19	Adding square footage

CLIENT APPROVAL / DATE

SCALE	SHEET
As noted	01.02

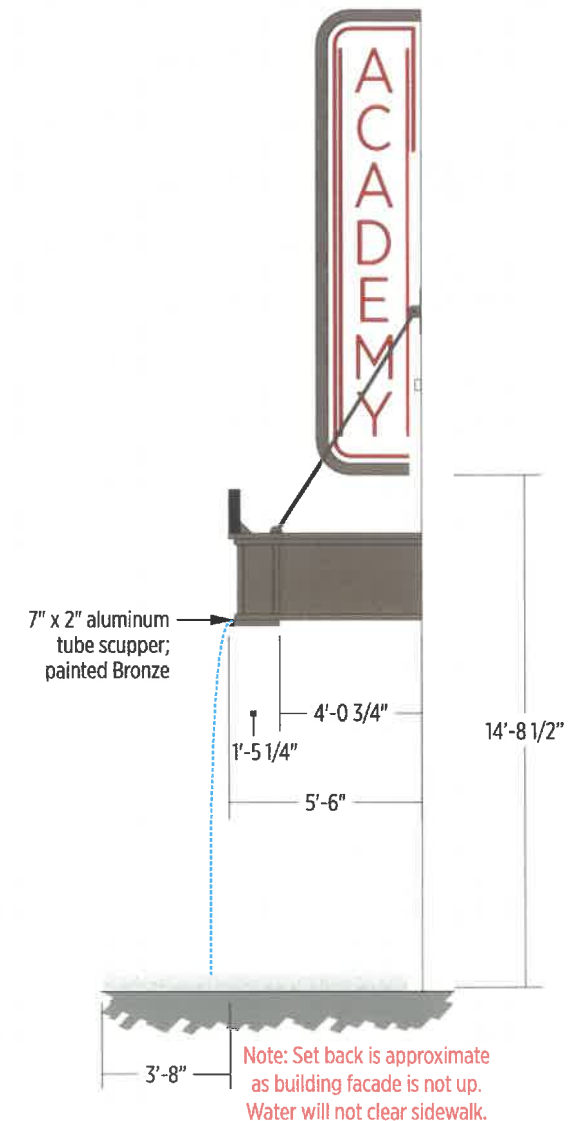
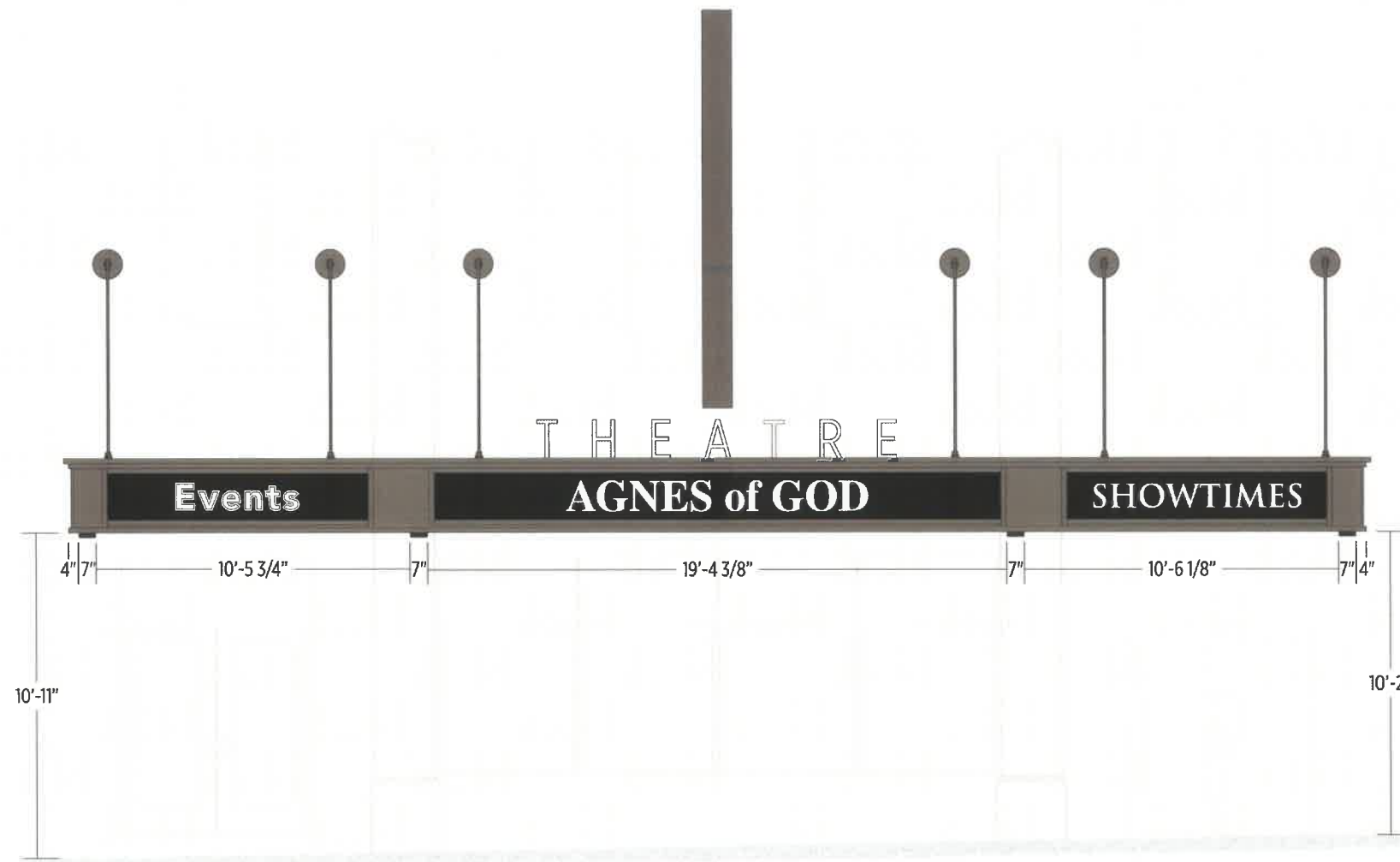

1 DETAIL @ DOWN SPOUT
01.03 Scale: 3/16"=1'-0"



1030 Parkway
Industrial Park Drive
Buford, GA 30518
T: 770-932-3222
F: 770-614-3056

www.henrygraphics.com

All files, designs and plans created or represented by this drawing are the property of Henry Graphics, Inc. and were created and developed for use in connection with the specified project. They are not to be used, reproduced or copied in whole or in part and shall be returned upon request. None of such plans, designs or parts shall be used by or disclosed to any persons, firms or corporations for any purpose whatsoever without the written permission of Henry Graphics, Inc.
Written dimensions on these drawings shall have precedence over scaled dimensions. Contractors shall verify and be responsible for all dimensions and conditions shown by these drawings and must notify Henry Graphics, Inc. of any discrepancies. Shop drawings must be submitted to Henry Graphics, Inc. for approval prior to proceeding with fabrication and installation.
Copyright © 2018 Henry Graphics, Inc.

CLIENT
Hapeville - Academy Theatre

PROJECT
Canopy & Blade Sign: LED
Billboards & Building ID

PROJECT LOCATION
599 N Central Ave
Atlanta, GA 30354

DESIGNER	ACCOUNT REP
Chelsea Sunshine csunshine@henrygraphics.com	Shannon Henry shenry@henrygraphics.com

COLORS/FINISHES

White	Bronze (To match building) TBD	Black
-------	--------------------------------------	-------

DATE	DESCRIPTION
09-07-18	Initial submittal
10-30-18	Revisions
02-07-19	Revisions
03-13-19	Revisions
3-26-19	Mounting method revision
05-02-19	Revisions
06-18-19	Adding Height for Blade
06-21-19	Adding square footage

CLIENT APPROVAL / DATE

SCALE	SHEET
As noted	01.03